

Rogue Valley Timbers White G00

Rogue Valley SC
 Medford, OR
 G00 total strength=803
 attack=1.17 defense=0.87
 fall league = SOCL Siskiyou-Cascade U12-14
 alt names used:
 Rogue Valley Timbers G00 White
 RVT 00G White

Venues played:
 Rogue Memorial GU12
 Mt Hood Challenge GU13 Bronze
 SOCL Siskiyou-Cascade U12-14



Rogue Valley Timbers White G00
 Dots are actual minus expected GF (blue circles) and GA (red triangles).
 Blue line is smoothed change in attack strength. Red is smoothed change in defense strength.

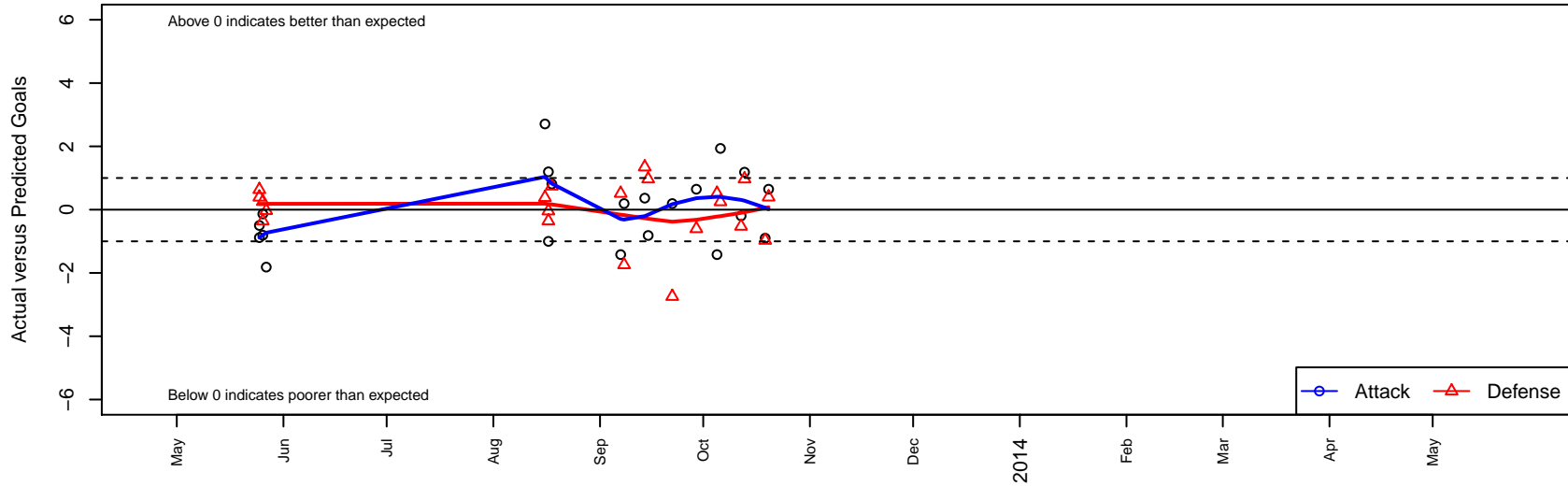

| | date | home | | away | | venue | pred.home | pred.away |
|-------|-------------|-----------------------------------|---|-----------------------------------|---|-------------------------------|------------------|------------------|
| 14825 | 2013-10-20 | Rogue Valley Timbers White G00 | 3 | Basin Utd Pride G01 | 0 | SOCL Siskiyou-Cascade U12-14 | 2.35 | 0.40 |
| 14756 | 2013-10-19 | Basin Utd Fusion-Gold G00 | 3 | Rogue Valley Timbers White G00 | 0 | SOCL Siskiyou-Cascade U12-14 | 2.03 | 0.90 |
| 14620 | 2013-10-13 | Rogue Valley Timbers White G00 | 3 | Ashland SC Fury G00 | 0 | SOCL Siskiyou-Cascade U12-14 | 1.82 | 0.97 |
| 14542 | 2013-10-12 | Grants Pass YSC Bulldogs -Unk G01 | 1 | Rogue Valley Timbers White G00 | 2 | SOCL Siskiyou-Cascade U12-14 | 0.47 | 2.20 |
| 14423 | 2013-10-06 | Rogue Valley Timbers White G00 | 7 | Rogue Valley Timbers White G01 | 0 | SOCL Siskiyou-Cascade U12-14 | 5.07 | 0.25 |
| 14349 | 2013-10-05 | Rogue Valley Timbers White G00 | 2 | Umpqua United Xtreme G99 | 0 | SOCL Siskiyou-Cascade U12-14 | 3.42 | 0.51 |
| 14188 | 2013-09-29 | Basin Utd Pride G01 | 1 | Rogue Valley Timbers White G00 | 3 | SOCL Siskiyou-Cascade U12-14 | 0.40 | 2.35 |
| 13983 | 2013-09-22 | Grants Pass YSC Crush G00 | 5 | Rogue Valley Timbers White G00 | 1 | SOCL Siskiyou-Cascade U12-14 | 2.26 | 0.81 |
| 13747 | 2013-09-15 | Ashland SC Fury G00 | 0 | Rogue Valley Timbers White G00 | 1 | SOCL Siskiyou-Cascade U12-14 | 0.97 | 1.82 |
| 13676 | 2013-09-14 | Rogue Valley Timbers White G00 | 1 | Grants Pass YSC Strikerz G99 | 2 | SOCL Siskiyou-Cascade U12-14 | 0.64 | 3.35 |
| 13534 | 2013-09-08 | Rogue Valley Timbers White G00 | 1 | Grants Pass YSC Crush G00 | 4 | SOCL Siskiyou-Cascade U12-14 | 0.81 | 2.26 |
| 13463 | 2013-09-07 | Umpqua United Xtreme G99 | 0 | Rogue Valley Timbers White G00 | 2 | SOCL Siskiyou-Cascade U12-14 | 0.51 | 3.42 |
| 8958 | 2013-08-18 | Washington Timbers Burgundy G00 | 0 | Rogue Valley Timbers White G00 | 3 | Mt Hood Challenge GU13 Bronze | 0.74 | 2.19 |
| 8860 | 2013-08-17 | FC West Vikings G00 | 1 | Rogue Valley Timbers White G00 | 3 | Mt Hood Challenge GU13 Bronze | 0.96 | 1.80 |
| 8895 | 2013-08-17 | Rogue Valley Timbers White G00 | 0 | EMFC Sol Black G00 | 1 | Mt Hood Challenge GU13 Bronze | 1.00 | 0.64 |
| 8843 | 2013-08-16 | Westside Timbers Mundial TS G00 | 0 | Rogue Valley Timbers White G00 | 5 | Mt Hood Challenge GU13 Bronze | 0.38 | 2.29 |
| 7874 | 2013-05-27 | Rogue Valley Timbers White G00 | 0 | Ashland SC Fury G00 | 1 | Rogue Memorial GU12 | 1.82 | 0.97 |
| 7863 | 2013-05-26 | Rogue Valley Timbers White G00 | 1 | Sagebrush Lady Jaguars Purple G01 | 2 | Rogue Memorial GU12 | 1.14 | 1.64 |
| 7868 | 2013-05-26 | Grants Pass YSC Crush G00 | 2 | Rogue Valley Timbers White G00 | 0 | Rogue Memorial GU12 | 2.26 | 0.81 |
| 7854 | 2013-05-25 | Rogue Valley Timbers White G00 | 3 | Redding Missfits Phoenix G01 | 0 | Rogue Memorial GU12 | 3.88 | 0.39 |
| 7861 | 2013-05-25 | Livermore Fuson Maroon G01 | 1 | Rogue Valley Timbers White G00 | 0 | Rogue Memorial GU12 | 1.63 | 0.50 |